

OFFICE COPY

1452/272/2005
APPROVED
 SUBJECT TO THE CONDITIONS IN THIS OFFICE LETTER
 17/1908/05 - S-2005
 FOR MEMBER SECRETARY
 CHENNAI METROPOLITAN
 DEVELOPMENT AUTHORITY
 CHENNAI 600 008.

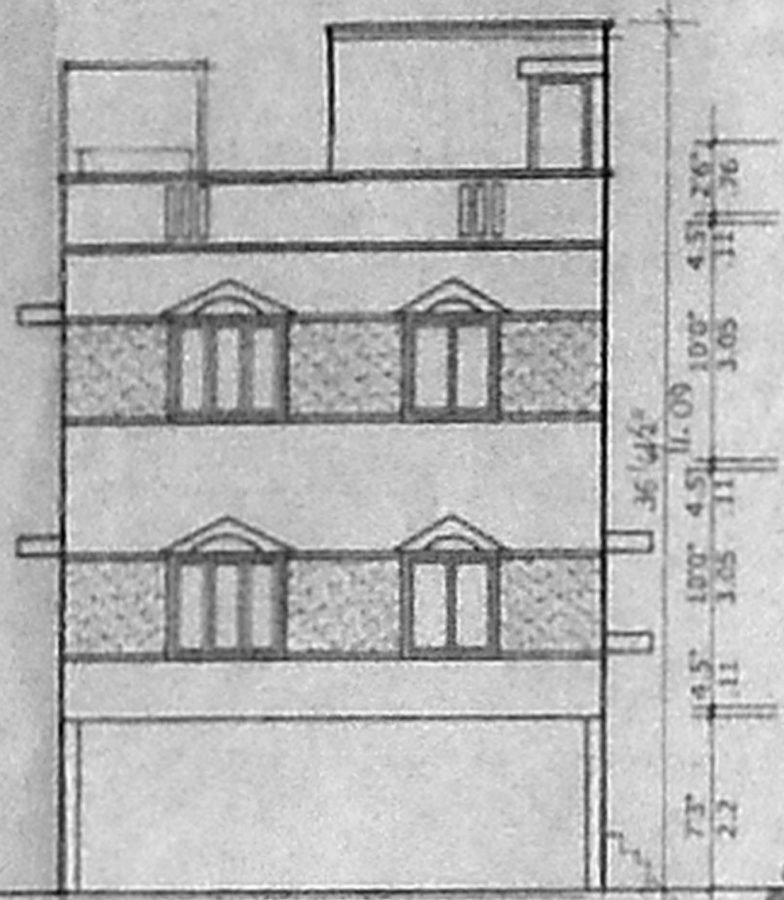

FRONT ELEVATION

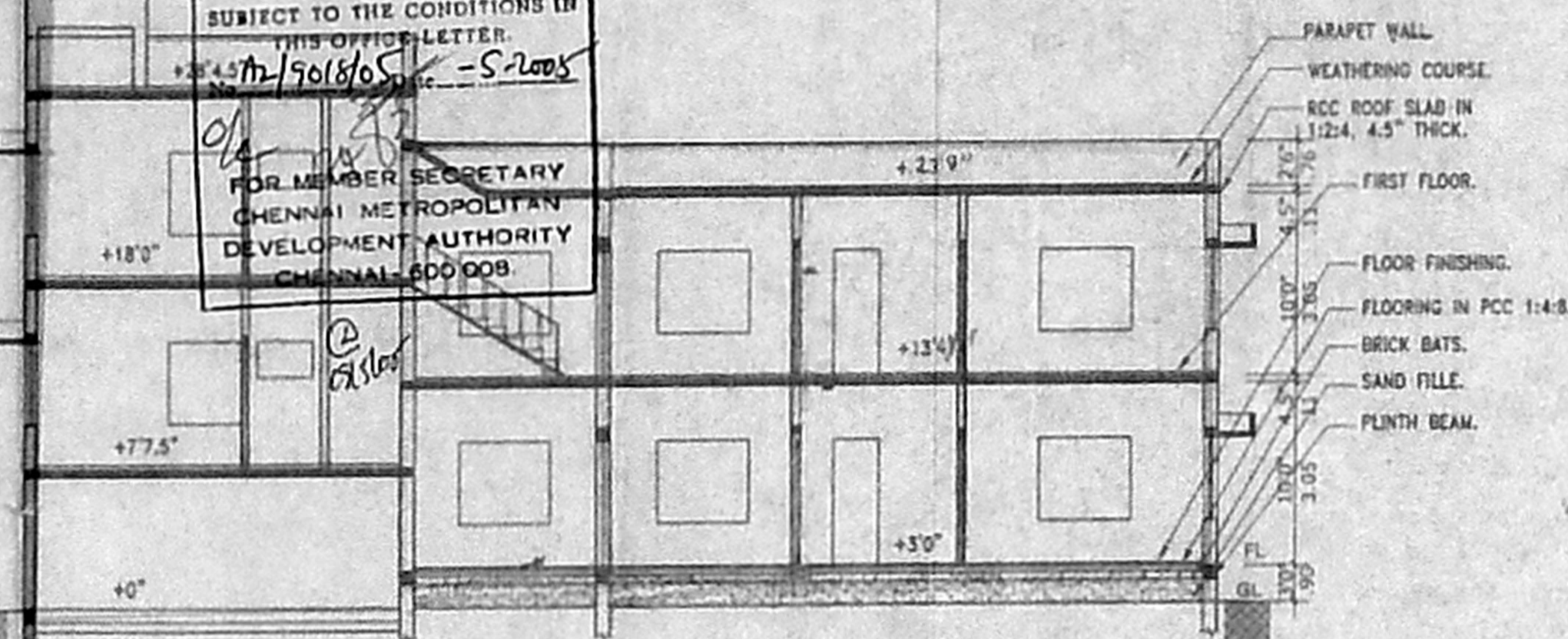

SECTION ON 'AA'

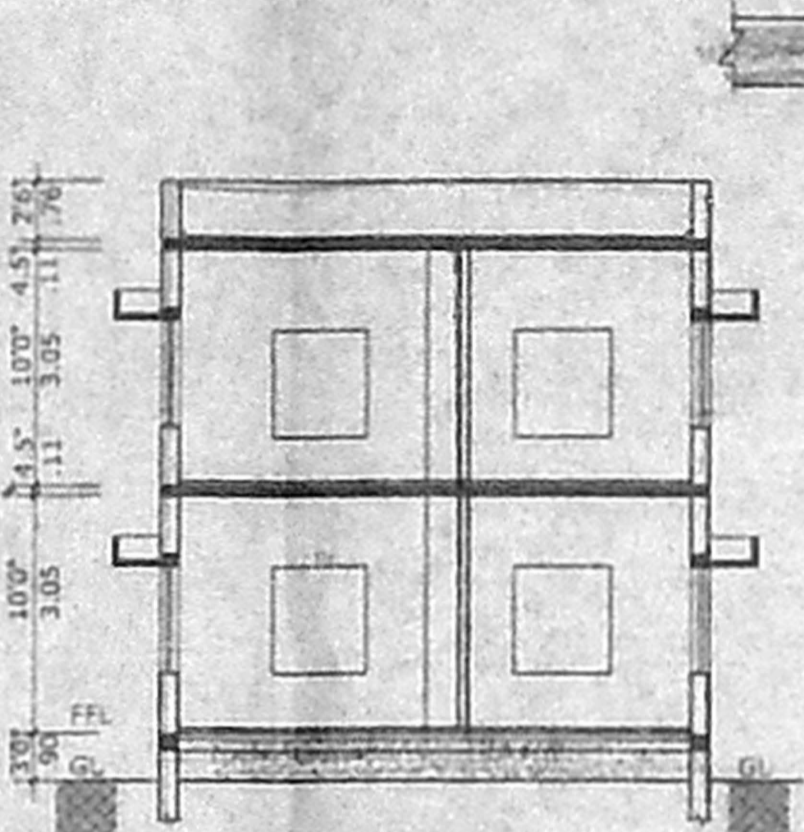

SECTION ON 'BB'

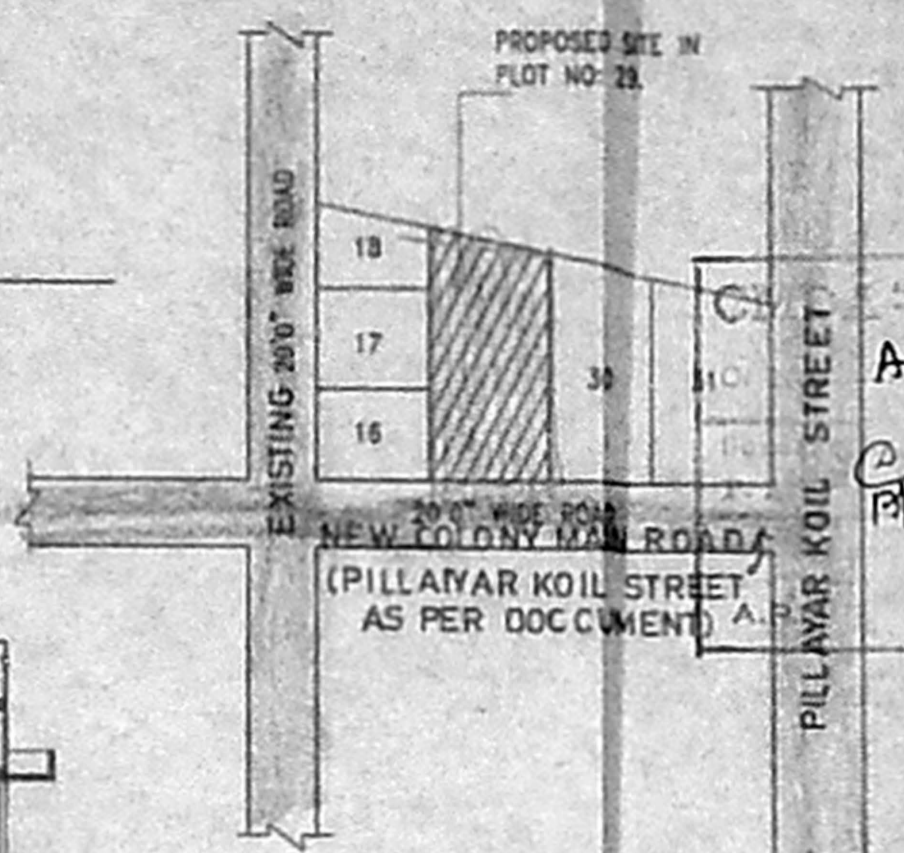

KEY PLAN
 SCALE: N.T.S.

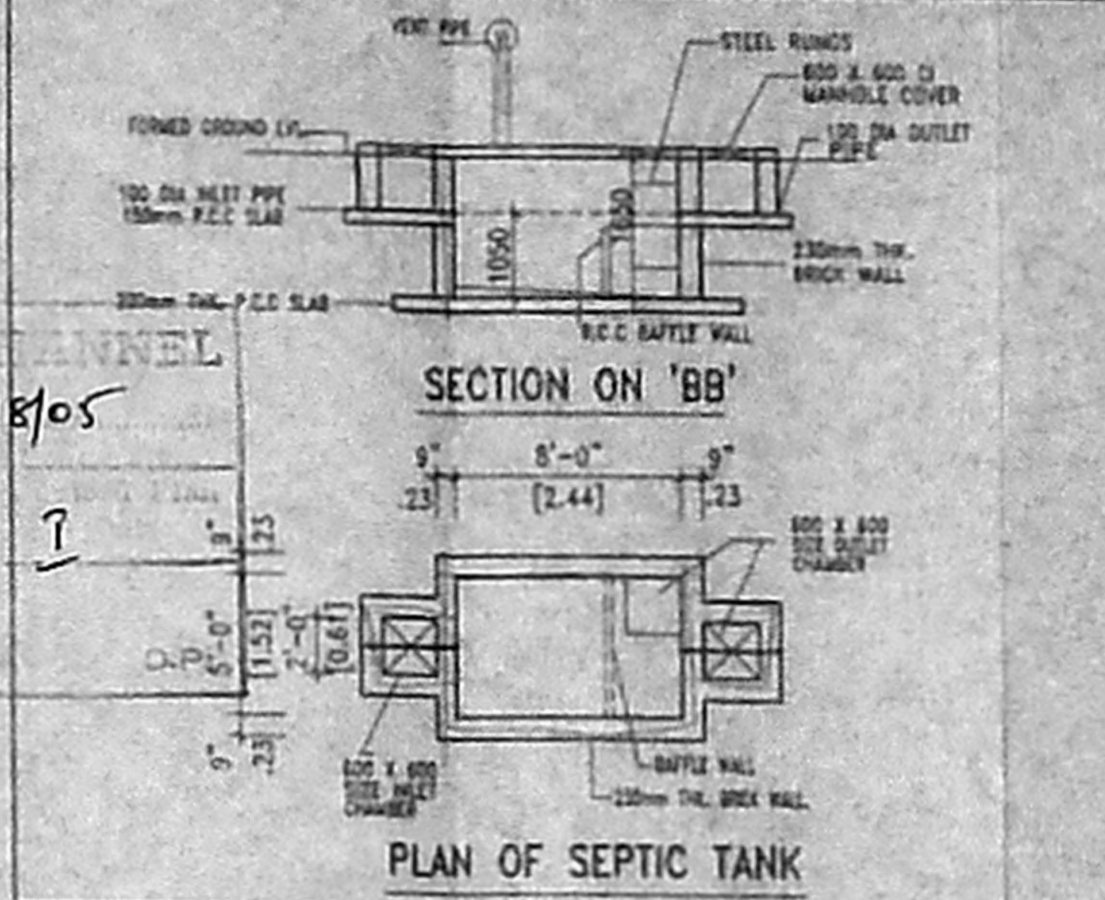

PLAN OF SEPTIC TANK

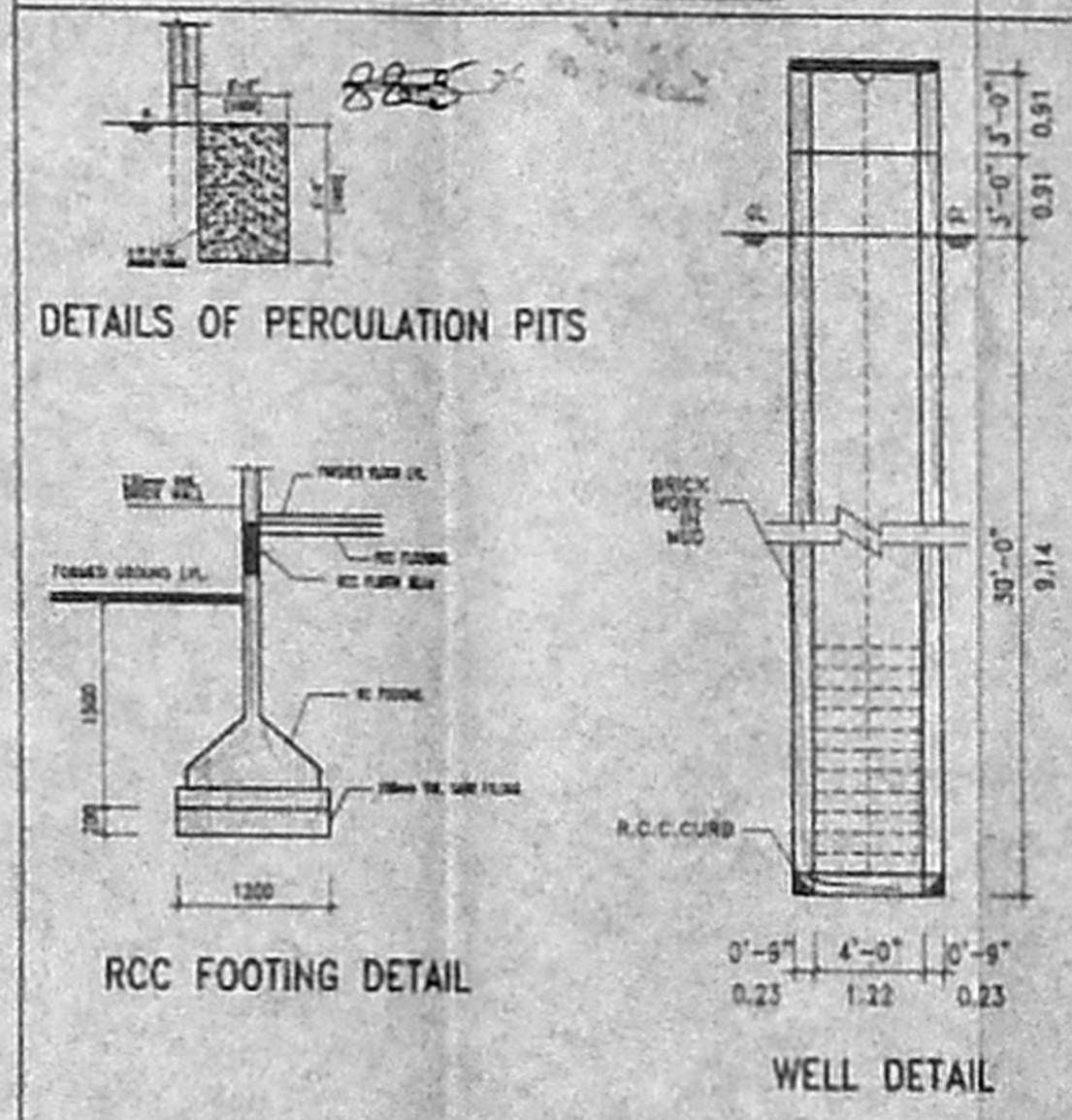

DETAILS OF PERCOLATION PITS

RCC FOOTING DETAIL

WELL DETAIL

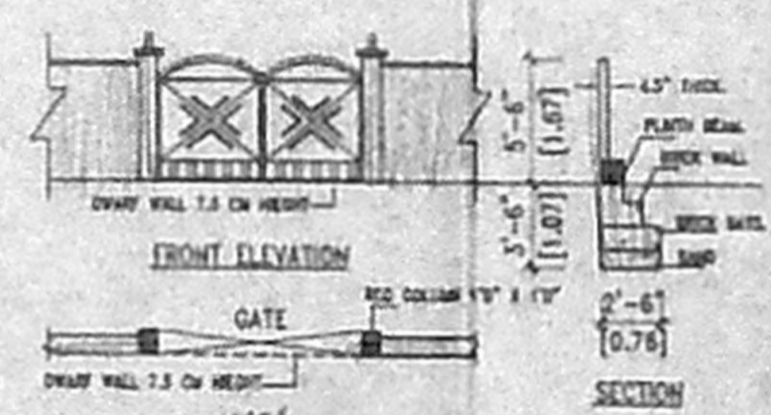

GATE DETAIL PLAN

COMPOUND WALL & GATE DETAILS



CHECK PIT DETAILS

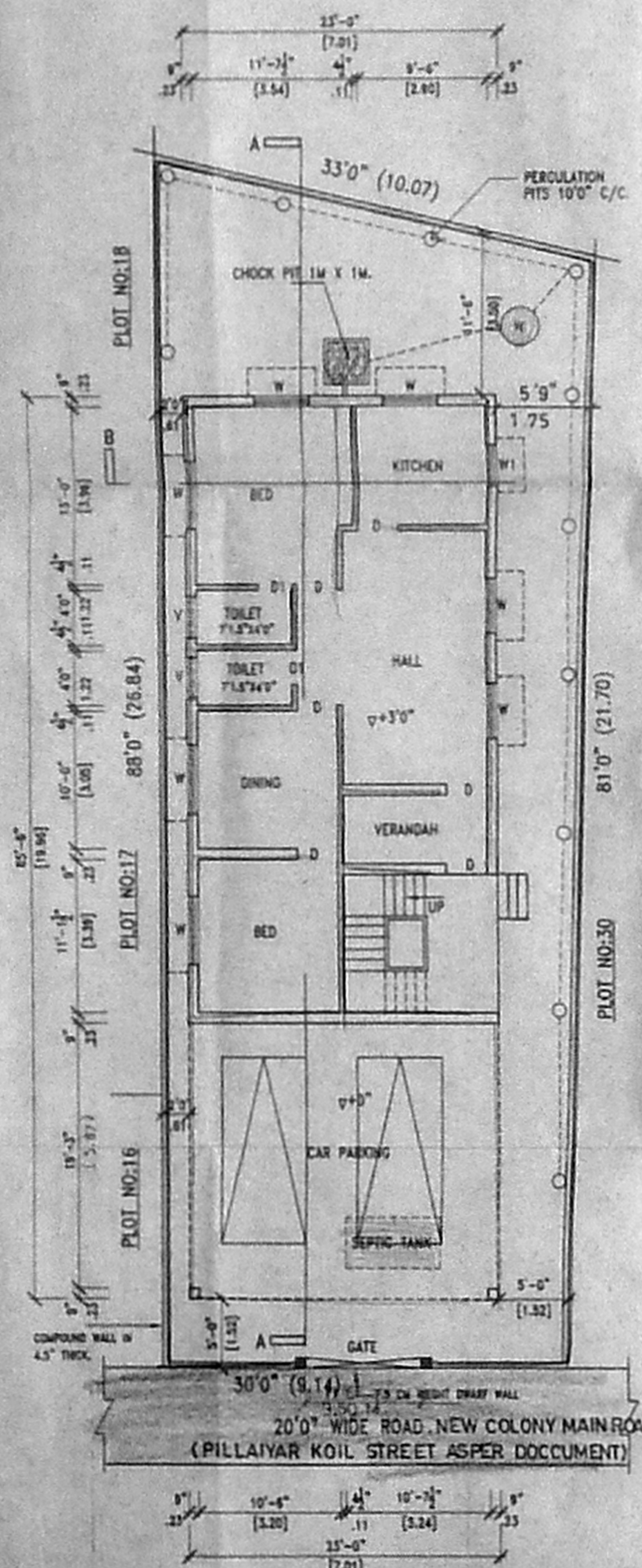

SITE PLAN CUM STILT AND GROUND FLOOR PLAN

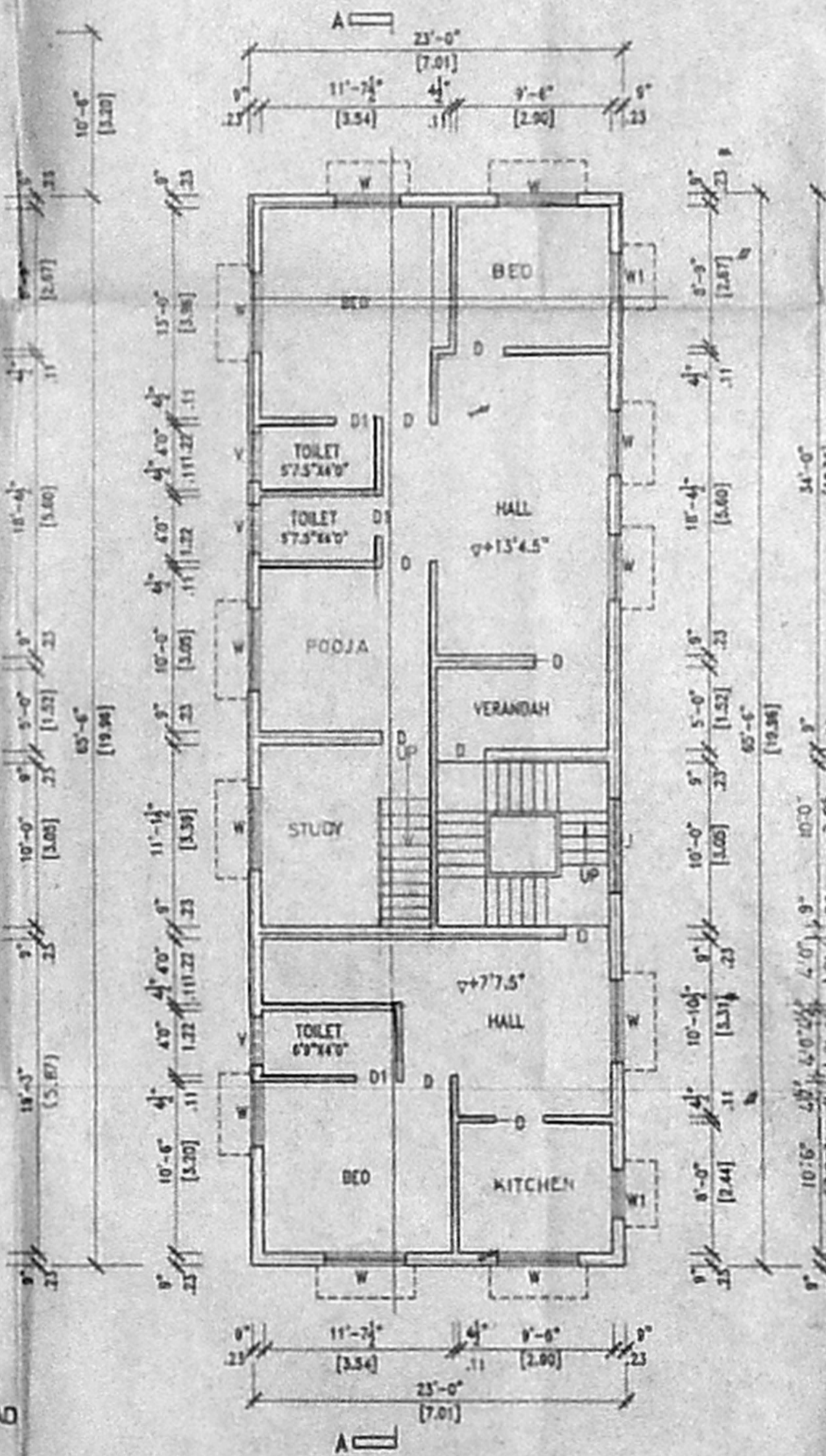

FIRST FLOOR PLAN

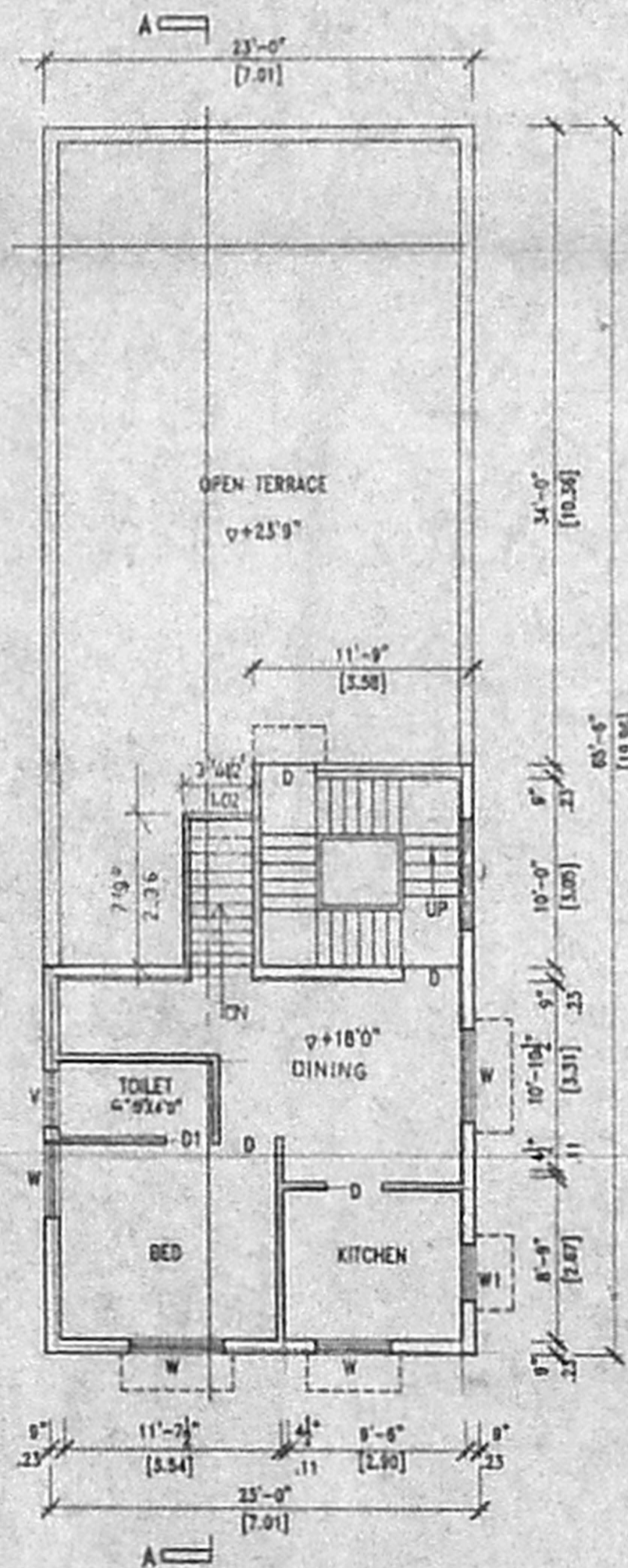

SECOND FLOOR PLAN

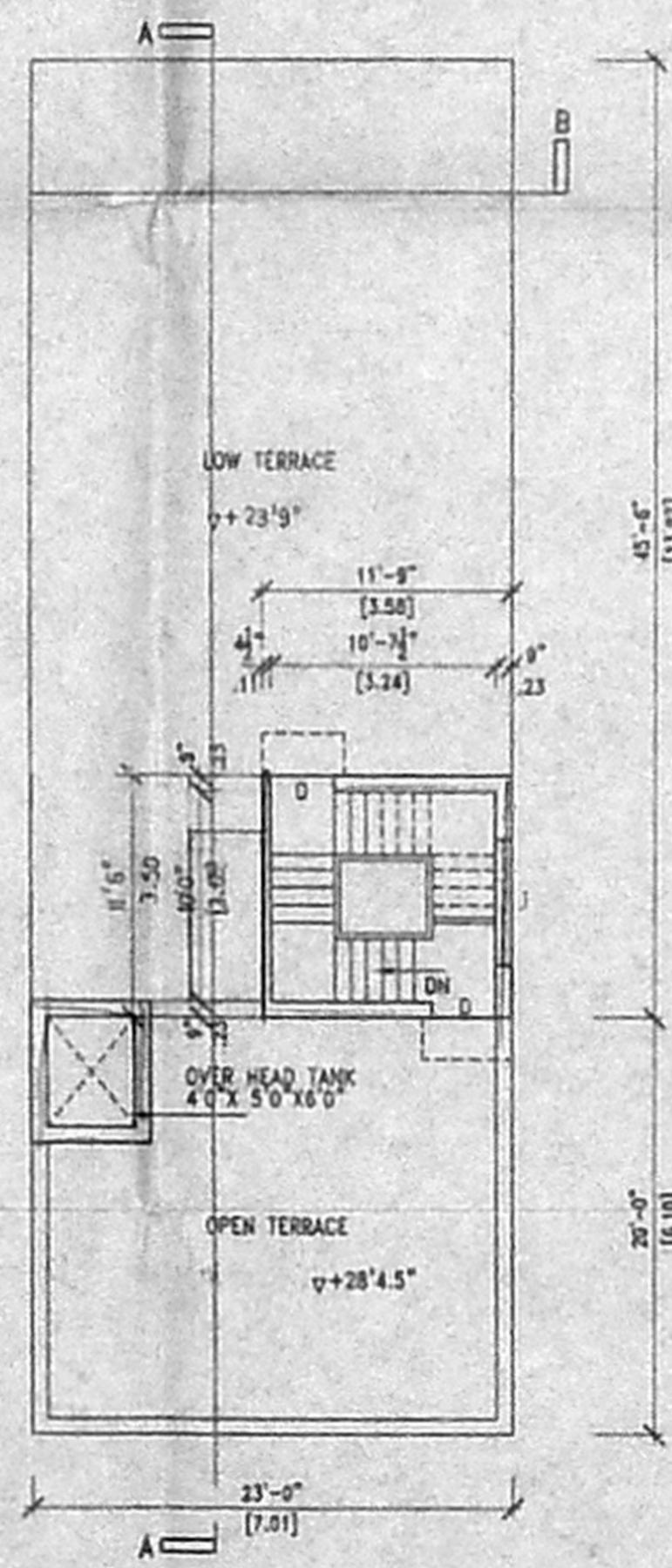

TERRACE FLOOR PLAN

NOTE:-
 G.F.+F.F EARLIER APPROVED BY CMDA
 VIDE PP NO. A/1254/89
 LT. NO: A/18956/89
 DATED: 29/11/89
 B.A NO: 514/89, DT. 13-12-89.

JOINERY DETAILS	COLOUR INDEX
D DOOR PANELLED TYPE: 3'0"X7'0"	PROPOSED
D1 DOOR PANELLED TYPE: 2'6"X7'0"	BOUNDARY
W WINDOW : 5'0"X4'6"	ROAD
W1 WINDOW : 3'0"X4'6"	
V VENTILATOR : 3'0"X2'0"	

PLAN SHOWING THE PROPOSED DWELLING HOUSE IN PLOT NO: 29, NEW COLONY MAIN ROAD, (PILLAYAR KOIL STREET AS PER DOCUMENT) OLD DOOR NO: 71, NEW DOOR NO: 4 AT NEW COLONY S.NO: 117/1 PART OF PORUR VILLAGE, AMBATHUR TALUK, THIRUVALLUR DISTRICT. FOR Mrs. A.MERCY

SCALE : 1"=8'0" (1:100)

AREA STATEMENT	SQ.FT.	SQ.M.
PLOT AREA	2662.00	247.29
PLINTH AREA (G.FLOOR)	1046.50	097.21
PLINTH AREA (F.FLOOR)	1506.50	130.24
PLINTH AREA (S.FLOOR)	603.50	056.06
PLINTH AREA TOTAL	3156.50	293.23
CAR PARKING	0460.00	042.73
PLOT COVERAGE	56.5%	
FLOOR SPACE INDEX	1.18	

DRAWN BY : M.DEVIGA
 DATE : 24-01-05.
 DRAWING NO: 44/05.

V.S. VENUGOPAL, Lic. No. D.C.E./ Corporation of Chennai
 NOORI PLANNERS,
 No. 5, Man...
 LICEN... 1860

DRAWING PREPARED BY
NOORI PLANNERS
 No. 5, Mount Poonamallee Road,
 Jaya Nagar, Porur, Chennai-115.
 Phone No: 2478 9405.